



**J.E. ANDERSON
& ASSOCIATES**
SURVEYORS - ENGINEERS

B.C. LAND SURVEYOR'S BUILDING LOCATION CERTIFICATE

TEL: 250-758-4631 FAX: 250-758-4660
NANAIMO - VICTORIA - PARKSVILLE

File: 88725

Civic: 352 Kennedy Street, Nanaimo, B.C.

Legal: The Southerly 1/2 of Section C, Lot 9, Block J, Section 1, Nanaimo District, Plan 584.

Dimensions are in metres and are derived from Plan 584 and field survey.

This sketch does not constitute a redefinition of the legal boundaries hereon described and is not to be used in any matter which would assume same.

This building location certificate has been prepared in accordance with the Professional Reference Manual and is certified correct this 21st day of December, 2016.

Douglas Holme C14K11 Digitally signed by Douglas Holme C14K11
Date: 2016.12.23 09:10:06 -08'00'

This document is not valid unless originally signed and sealed or digitally signed by BCLS

B.C.L.S.

© Copyright 2016 J.E. Anderson & Associates. All rights reserved. No person may copy, reproduce, transmit or alter this document in whole or in part without the consent of the signatory.

The signatory accepts no responsibility or liability for any damages that may be suffered by a third party as a result of any decision made, or actions taken based on this document.

Subject to charges, legal notations, and interests shown on: Title No. CA5394082 (P.I.D. 008-834-059)

Scale 1:300

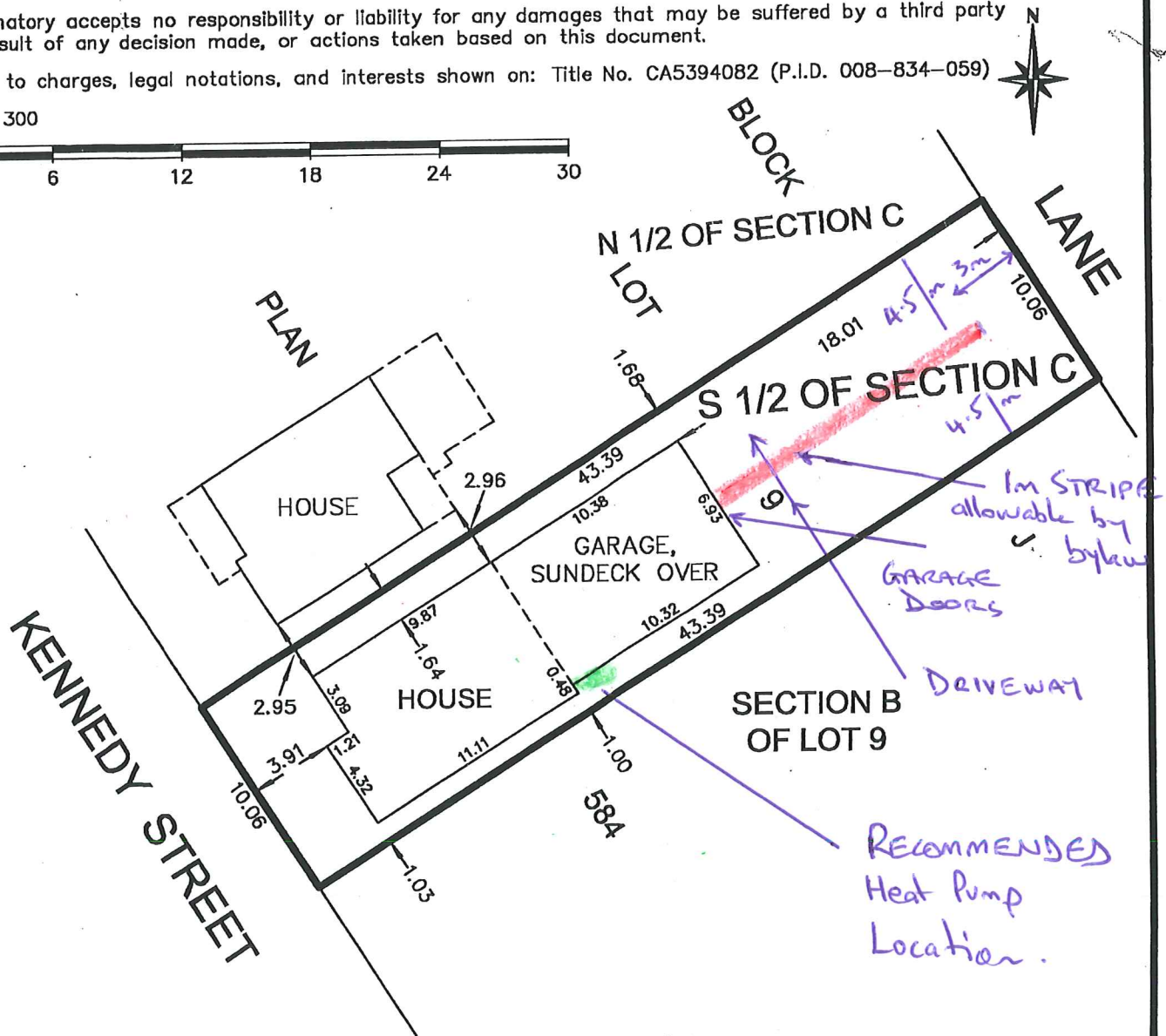

RECEIVED
BOV00689
2017-FEB-24
Current Planning & Subdivision